

#### MOSQUITOES:

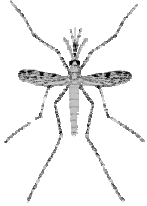

Mosquitoes are blood sucking insects that are responsible for the transmission of many diseases. Within Australia there are more than 300 different species of mosquito. Several important human diseases are transmitted by these insects including Dengue fever, Australian encephalitis, Ross River virus disease and Barmah Forest virus disease. Mosquitoes also cause lifestyle problems, through their persistent biting spoiling recreational and social activities.

#### BITING MIDGES (SANDFLIES):

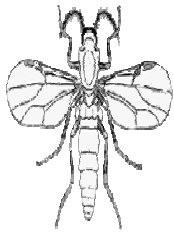

Biting midges or sandflies as they are called in Australia are small robust insects with piercing and sucking mouthparts. These small flies are renowned for their nuisance biting in coastal areas around lagoons, estuaries, mangrove swamps and tidal flats. The biting activity of adult is mainly limited to the periods of dawn and dusk; they will remain inactive through very windy weather. Female midges may attack humans in large numbers, biting on any areas of exposed skin, and often on the face, scalp and hands..

#### NON BITING FLIES:



Non-biting flies are often associated with domestic dwellings, especially throughout the warmer months when they breed prolifically, invading homes. Non-biting Australian flies contain many species that are responsible for contamination and spoilage of foodstuffs, annoyance, mechanical transmission of disease-causing pathogens, and invasion of living tissues (myiasis). Collectively known as "filth flies", they are distributed throughout the families of Calliphoridae (blow flies), Sarcophagidae (flesh flies) and Muscidae (house flies).

#### CODDLING MOTHS:



In Australia, there are over 10,000 species of moths. Most of the **Caterpillars** are the larvae of moths. The caterpillars feed at night and chew plants off at ground level. During the day, the caterpillars hide under clods of dirt or litter on the soil. **Army Worm** is a grass eating caterpillar that moves through the lawn like a raiding army and can reduce grass leaves to tattered shreds almost overnight. **Cutworms** are caterpillar pests that cause damage to crops and are a major problem for agricultural and horticultural industries of Australia

#### Copyright © & Trade Marks ™

The material used for the production of this owners manual including text, graphics and layout are owned by The Kelly Company Pty Ltd and protected by copyright under the laws of Australia. This Manual also includes registered trade marks and trade marks which are the subject of pending applications by The Kelly Company Pty Ltd and are protected by trade mark laws of Australia

# OWNER'S MANUAL



## YARD GUARD™ YG2020 & YG4040 Electronic Bug Killers



**NEED WARRANTY OR SERVICE?  
FREE CALL OUR CUSTOMER SERVICE  
DEPARTMENT ON 1 800 677 981 BEFORE  
RETURNING THIS PRODUCT TO RETAILER**

the  
**KELLY COMPANY**

20 TUCKS ROAD SEVEN HILLS SYDNEY  
NSW 2147 AUSTRALIA



# BUG KILLER

## IMPORTANT SAFETY INSTRUCTIONS:

Heed Warnings & Retain Instructions: All warnings on the appliance and in the operating instructions should be adhered to.

Water & Moisture: The appliance should not be used near water, for example over pond, bath tubs, kitchen sinks or above a swimming pool. **WARNING:** An electric shock hazard may exist if water from a garden hose is directed at the insect killer

Do Not Modify: Do not modify, paint or change the unit in any way.

Young Children / Infirm Persons: This appliance is not intended for use by young children or infirm persons unless they have been adequately supervised by a responsible person to ensure that they can use the appliance safely.

Children: This appliance is to be kept out of the reach of children and young children should be supervised to ensure that they do not play with the appliance

Flammable Vapors: This appliance is not to be used in locations where flammable vapor or explosive dust is likely to exist

Heat: The appliance should be situated away from heat sources such as radiators, stoves and other appliances that produce heat.

Power Source: The appliance should be powered only as described in these instructions or as marked on the appliance.

Cleaning: The appliance should be cleaned only as recommended in these instructions and in accordance with the water and moisture warning stated in this manual

Liquid Entry: Do not submerge the main body of the Yard Guard in water

Object Entry: Do not place any object through any of the openings in the Yard Guard

Extension Cord: If required carry out a physical safety check of extension cord before use. Check for cuts or damage, kinks / twisting, exposed wires, damaged plugs (bent or loose pins). Avoid improper use of extension cords and keep them away from moisture.

Damage Requiring Service: The appliance should be serviced by a qualified Service Technician when:

- I. Heavy objects have fallen on the appliance
- II. The appliance has been dropped or the body of the Yard Guard has been damaged
- III. The appliance does not appear to operate normally or exhibits a marked change in performance
- IV. Supply cord is damaged

Service: The user should not attempt to service the appliance beyond that described in these operating instructions. All other servicing should be referred to a qualified Service Technician or returned to The Kelly Company Pty Ltd.

# YARD GUARD REPLACEMENT PART ORDER FORM

**IMPORTANT:** Identify the YARD GUARD model; this information can be found on the carton or on the rating label on underside of hood where lamp connects

Cat No: 71362  
YG 2020 ~ 20 WATT

Cat No: 71365  
YG 4040 ~ 40 WATT

Qty	Item	Price*	Total
	Replacement Lamp YG 2020	\$16.95	
	Replacement Lamp YG 4040	\$18.95	
	Catch Tray for YG 2020 & 4040	\$21.95	
	Packaging & Post	\$6.50	\$6.50
	*Includes GST		



## DELIVER TO:

Name: \_\_\_\_\_

Address: \_\_\_\_\_

Post Code: \_\_\_\_\_

Phone: \_\_\_\_\_ Fax: \_\_\_\_\_

Email: \_\_\_\_\_

## PAYMENT BY (please circle):

Cheque	Money Order	Credit Card
--------	-------------	-------------

## For Credit Card Payment Complete:

Card Number:

Name on Card: \_\_\_\_\_

Signature: \_\_\_\_\_ Expiry Date / /

**Mail to:**  
The Kelly Company Pty Ltd  
P.O. Box 516 Blacktown  
Sydney NSW 2148

PROBLEM	POSSIBLE CAUSE	CORRECTION
Black Light UV Lamp does not light but there is zapping on the killing grid	<ol style="list-style-type: none"> <li>1. YARD GUARD is not plugged into a live power point</li> <li>2. Lamp has dislodged from lamp holder</li> <li>3. Lamp had broken in transit</li> <li>4. Lamp Starter is faulty</li> </ol>	<ol style="list-style-type: none"> <li>1. Check power point and fuse or circuit breaker</li> <li>2. Remove lamp/bulb clip from bottom of unit and push lamp upwards into lamp holder</li> <li>3. Unplug YARD GUARD, remove lamp/bulb clip on bottom of unit, remove and inspect lamp. If broken replace.</li> <li>4. Return unit to authorized Service Centre</li> </ol>
Lamp operates but there is no zapping on the killing grid	<ol style="list-style-type: none"> <li>1. Space between inner and outer killing grids is too great</li> <li>2. Electrical component (transformer) or wiring fault</li> </ol>	<ol style="list-style-type: none"> <li>1. Unplug unit and adjust spacing between grids using a plastic handled, insulated screw driver</li> <li>2. Return unit to authorized Service Centre</li> </ol>
Intermittent or constant zapping of killing grid when no insects are present	<ol style="list-style-type: none"> <li>1. Space between inner and outer killing grids is too small causing arcing</li> <li>2. Killing grid is clogged with dead insects or other material</li> </ol>	<ol style="list-style-type: none"> <li>1. Unplug unit and adjust spacing between grids back into alignment using a plastic handled insulated screw driver</li> <li>2. Unplug unit and clean killing grid by using a air blower or brush</li> </ol>
Unit does not attract flying insects during dusk to dawn	<ol style="list-style-type: none"> <li>1. YARD GUARD is positioned incorrectly / in wrong location</li> <li>2. Black Light UV Lamp needs replacing</li> </ol>	<ol style="list-style-type: none"> <li>1. Refer to the 'Correct Positioning' section of this Manual Avoid using unit in well lit areas</li> <li>2. Unplug unit, remove lamp/bulb clip from bottom of unit and replace. The Black Light UV Lamp has an effective life of 12 months after which insect attraction is reduced even though the lamp still operates.</li> </ol>
Lamp does not operate and killing grid is not zapping	<ol style="list-style-type: none"> <li>1. Unit is not plugged into live power point</li> <li>2. Electrical component or wiring failure</li> </ol>	<ol style="list-style-type: none"> <li>1. Check power point and fuse or circuit breaker</li> <li>2. Return unit to authorized Service Centre</li> </ol>

### Welcome:

Thank you for purchasing the YARD GUARD® Electronic Bug Killer. This manual will provide you with directions for the safe and efficient operation of your YARD GUARD. Please read the manual carefully and keep it in a safe place for future reference. Failure to operate the YARD GUARD in accordance with the instructions in this manual may cause damage to the unit.

Your new YARD GUARD will provide you with years of safe, trouble free service. The outer protective screen (cage) has been designed to prevent fingers or foreign objects from contacting the charged killing grid.

### Correct Positioning:

To achieve maximum performance from your YARD GUARD please review and observe the following recommendations:

- I. Light sensitive flying insects are attracted to the black light UV lamp and when they come into contact with the electrically charged grid surrounding the lamp they are instantly killed.
- II. For best performance the YARD GUARD should be installed 8 to 10 metres from the area you wish to protect (your outdoor living / entertaining space)
- III. The YARD GUARD should be hung 2.5 metres, from the base of the unit, above ground level using the hanging ring fitted to the top. Make sure the hanging ring is securely attached to the hanging device.
- IV. If a power extension lead is used it **MUST** be suitable for outdoor use. Keep the extension lead dry and off the ground; avoid heat, oil and sharp edges.

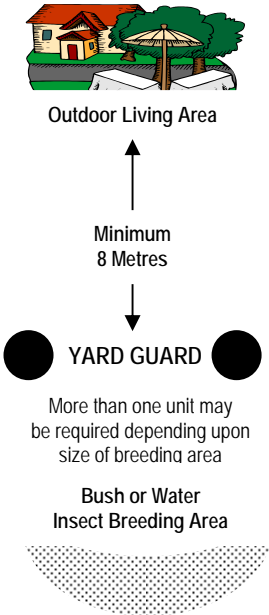

### Correct Operation:

- I. YARD GUARD Electronic Bug Killer is designed to attract and kill light sensitive flying insects, mosquitoes and moths.
- II. During the flying insect season from spring to autumn your YARD GUARD should be operated from dusk to dawn.
- III. Correctly installed and operated YARD GUARD will interrupt the 10-14 day breeding cycle of the flying insect pests and under normal conditions will noticeably decrease the insect infestation level.
- IV. YARD GUARD is IPX4 waterproof rated and rain or moisture will not affect its operation

### UV Black Light Lamp:

The UV Black Light Lamp is long wave and therefore safe. The output / intensity of the lamp in the invisible ultraviolet frequency range reduces with use. For maximum attraction of flying insects replace the lamp every 12 months.



### Daytime Pests (Including Flies)

Wasps, hornets, beetles and flies are odour or heat seeking flying pests and do not respond primarily to black light UV light however increased numbers of these pests can be lured to your YARD GUARD by baiting.

Bait such as honey, syrup can be applied to a piece of cloth and hung / attached to the cage or underside of the unit likewise or a piece of uncooked meat can be hung from the underside. It should be noted that not every flying insect will be lured in this way however increased numbers of daytime pests will be attracted

Also repositioning of the YARD GUARD may be necessary when attempting to attract daytime pests. The unit should be relocated to an area of your yard where direct sunlight and wind can be reduced. This will help increase the output of the black light UV lamp and the effectiveness of the baits.

### **⚠ WARNING:**

The user must not attempt to service the YARD GUARD beyond what is described in the section below. All other servicing should be carried out by a qualified electrician or returned to the Service Department at The Kelly Company Pty Ltd at the address shown on the front cover of this Manual.

The return freight / postage of YARD GUARD being returned to The Kelly Company during or outside of the warranty period is to be paid by the purchaser. Ensure that the YARD GUARD is well packed to avoid transport damage as such damage is not covered under the terms of the Warranty. Also please include written details of the product failure to minimise time and cost of repair.

### Routine Maintenance:

1. Ensure that the YARD GUARD is disconnected from its power source before performing any type of maintenance
2. Clean the killing grid annually or as required. In areas of heavy infestations of flying insects grid cleaning may be required monthly or weekly. Use an air blower or brush to dislodge insects trapped on the killing grid. **Do not** remove the cage of the YARD GUARD to clean killing grid.
3. Replace the Black Light UV Lamp annually to ensure maximum output in the invisible ultraviolet frequency range (see page 3 of this Manual). Replacement lamps are available through your nearest stockist of YARD GUARD

### Lamp Replacement Instructions:

1. Disconnect the unit from its power source
2. Remove the 2 screws retaining the lamp support bulb / lamp clip located on the underside of the YARD GUARD.
3. Remove the lamp by pulling downwards
4. Replace the lamp pushing upwards until the pins are secured into lamp holder
5. Replace the lamp support bulb / lamp clip and secure the 2 screws



Lamp Catalog Number is printed here

### WARRANTY:

Congratulations on purchasing the YARD GUARD® electronic bug killer. To ensure that you achieve the maximum life and performance from this quality appliance from The Kelly Company please read the following warranty information and complete the purchase date and retailer / supplier information as this will be needed when making a warranty claim.

Warranty: The Kelly Company Pty Ltd warrants your YARD GUARD to be free from defects in materials and workmanship under normal use and service conditions for a period of 12 months from the date of original purchase. Subject to this warranty defective units or parts will, at the company's discretion, be repaired or replaced free of charge excluding freight or postage to and from The Kelly Company Pty Ltd which will be paid for by the purchaser.

The provision of this warranty shall not apply to any YARD GUARD which has been subject to abuse and misuse, neglect or accident. Nor does the warranty apply to any YARD GUARD that have within the warranty period been used for a purpose for which the product has not been designed or which has been repaired or altered in such a way so as to adversely affect its performance and reliability. Service by an unauthorized source voids the warranty.

The Kelly Company Pty Ltd neither assumes nor authorizes any person to assume for it any other liability in connection with this product. No responsibility is assumed for any consequential damage that may result from the use of the YARD GARD nor for damages due to accident, abuse, lack of responsible care, the fixing of any unauthorized attachment, loss of part or subjecting the product to an but the specified voltage.

Purchase Record: Immediately complete the following Proof of Purchase information and retain your cash register and credit card receipt as proof of purchase as this will be required when claiming under this warranty.

Date of Purchase: .....

Retailer / Supplier Name & Address: .....

.....

### Service:

Contact Customer Service at The Kelly Company Pty Ltd 20 Tucks Road Seven Hills Sydney NSW 2147 Australia on 02 8811 3716 between 9.00 am and 5.00 pm EST

**Catalog Number for YARD GUARD Black Light Lamp is printed on the Lamp.**